



CAPITAL PROGRAM SERVICES
5750 ALMADEN EXPRESSWAY
SAN JOSE, CA 95118-3686
TELEPHONE (408) 630-3088
FACSIMILE (408) 979-5631
www.valleywater.org
scvwdplanroom@valleywater.org

*Notification of this Addendum is transmitted via email to all current plan holders.
This Addendum is posted on the District website at
www.valleywater.org/Programs/Construction.aspx.*

April 22, 2016

**ADDENDUM NO. 7
TO CONTRACT DOCUMENTS FOR THE
SAN FRANCISQUITO CREEK FLOOD REDUCTION, ECOSYSTEM RESTORATION AND
RECREATION PROJECT**

Project No. 26284002 Contract No. C0613

Notice is hereby given to Prospective Bidders that the Contract Documents are modified as hereinafter set forth.

DRAWINGS

Sheet L-22:

REPLACE Sheet L-22 with revised Sheet L-22 (ATTACHMENT 1)

THIS ADDENDUM NO. 7, WHICH CONTAINS 1 PAGE AND 1 ATTACHMENT, IS ATTACHED TO AND IS A PART OF THE SPECIFICATIONS AND CONTRACT DOCUMENTS FOR THIS PROJECT.

Date: 4/22/16

Saeid Hosseini, P.E.
Engineering Unit Manager (acting for)
Melanie Richardson, P.E.
Deputy Operating Officer
Watershed Capital Division

Enclosure:
ATTACHMENT 1: Revised Sheet L-22

**SAN FRANCISQUITO CREEK FLOOD REDUCTION, ECOSYSTEM
RESTORATION AND RECREATION PROJECT**

ADDENDUM NO. 7

ATTACHMENT 1:

Revised Sheet: L-22

USER: BILSHOD Tue 08 Jul 2008 09:32am
 FILENAME: C:\pwworking\acc\d0171341\L-20-L29(CF)
 DOCUMENT NUMBER: SFC_LP-C-1028-XXXXXX

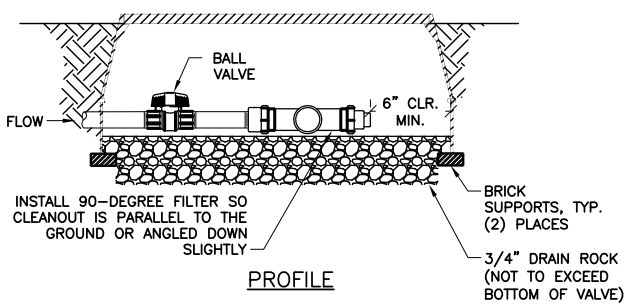
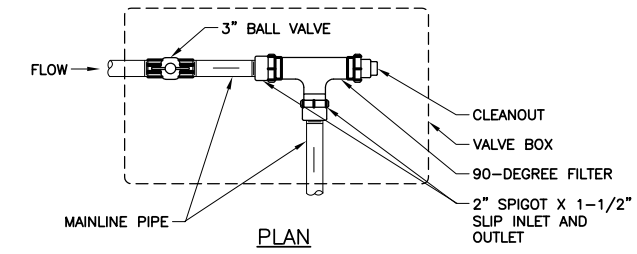

DETAIL 1 SYSTEM FILTER
L-20 NTS

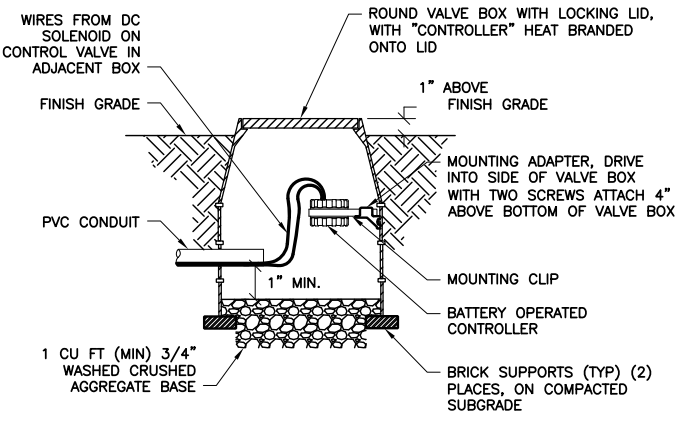

- NOTES:**
- REFER TO IRRIGATION LEGEND FOR MANUFACTURERS AND MODELS.
 - INSTALL VALVE BOX SO THAT TOP OF BOX IS FLUSH WITH ADJACENT HARDSCAPE.
 - PLACE 3/4" DRAIN ROCK PRIOR TO INSTALLING VALVE BOX.
 - REFER TO SPECIFICATIONS AND PLAN SHEETS FOR ADDITIONAL INFORMATION.

DETAIL 2 BATTERY OPERATED CONTROLLER
L-20 NTS

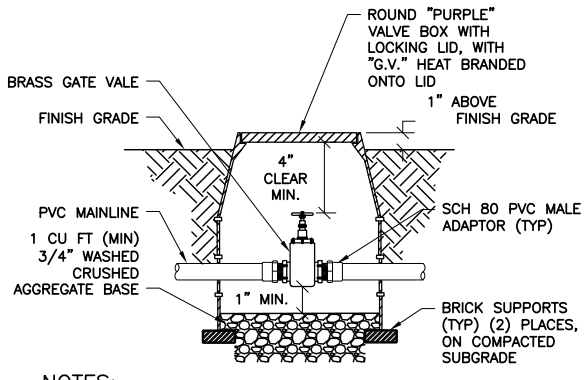

- NOTES:**
- REFER TO IRRIGATION LEGEND FOR MANUFACTURERS AND MODELS.
 - INSTALL GATE VALVE A MINIMUM OF 12" FROM STRUCTURES OR HARDSCAPE.
 - INSTALL GATE VALVE IN PLANTING BEDS WHEREVER POSSIBLE.
 - INSTALL VALVE BOX SO THAT TOP OF BOX IS FLUSH WITH ADJACENT HARDSCAPE.
 - USE TEFLON TAPE ON ALL THREADED FITTINGS.
 - PLACE 3/4" DRAIN ROCK PRIOR TO INSTALLING VALVE BOX.
 - REFER TO SPECIFICATIONS AND PLAN SHEETS FOR ADDITIONAL INFORMATION.

DETAIL 3 GATE VALVE
L-20 NTS

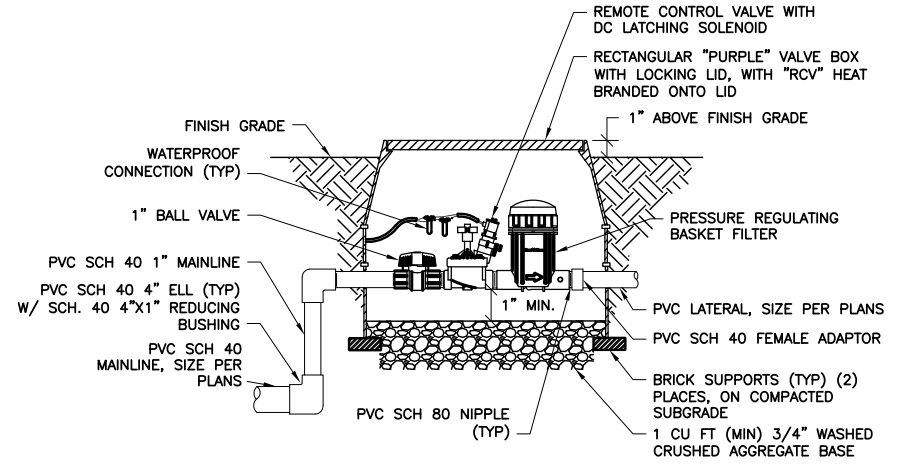

- NOTES:**
- REFER TO IRRIGATION LEGEND FOR MANUFACTURERS AND MODELS.
 - INSTALL VALVE BOX SO THAT TOP OF BOX IS FLUSH WITH ADJACENT HARDSCAPE.
 - USE TEFLON TAPE ON ALL THREADED FITTINGS.
 - PLACE 3/4" DRAIN ROCK PRIOR TO INSTALLING VALVE BOX.
 - REFER TO SPECIFICATIONS AND PLAN SHEETS FOR ADDITIONAL INFORMATION.

DETAIL 4 CONTROL VALVE WITH FILTER AND BALL VALVE
L-20 NTS

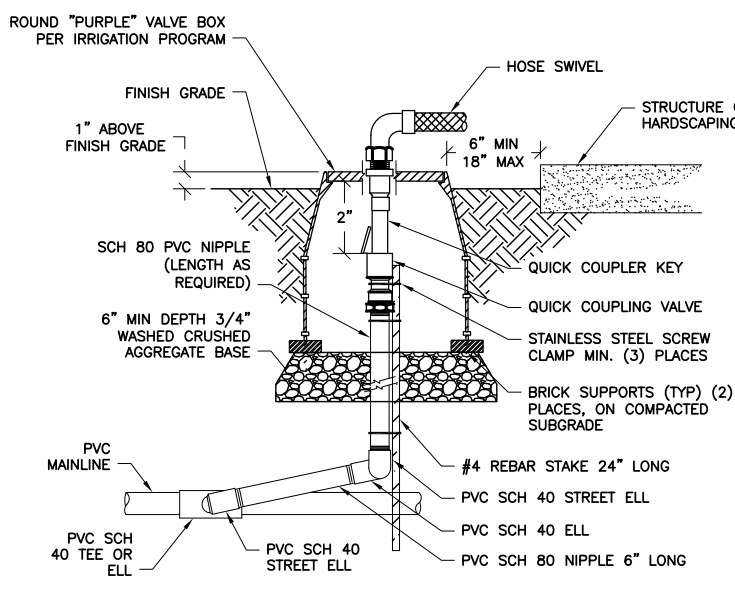

- NOTES:**
- REFER TO IRRIGATION LEGEND FOR MANUFACTURERS AND MODELS.
 - INSTALL QUICK COUPLING VALVE IN PLANTING BEDS WHEREVER POSSIBLE.
 - INSTALL VALVE BOX SO THAT TOP OF BOX IS FLUSH WITH ADJACENT HARDSCAPE.
 - USE TEFLON TAPE ON ALL THREADED FITTINGS.
 - PLACE 3/4" DRAIN ROCK PRIOR TO INSTALLING VALVE BOX.
 - REFER TO SPECIFICATIONS AND PLAN SHEETS FOR ADDITIONAL INFORMATION.

DETAIL 5 QUICK COUPLING VALVE
L-20 NTS

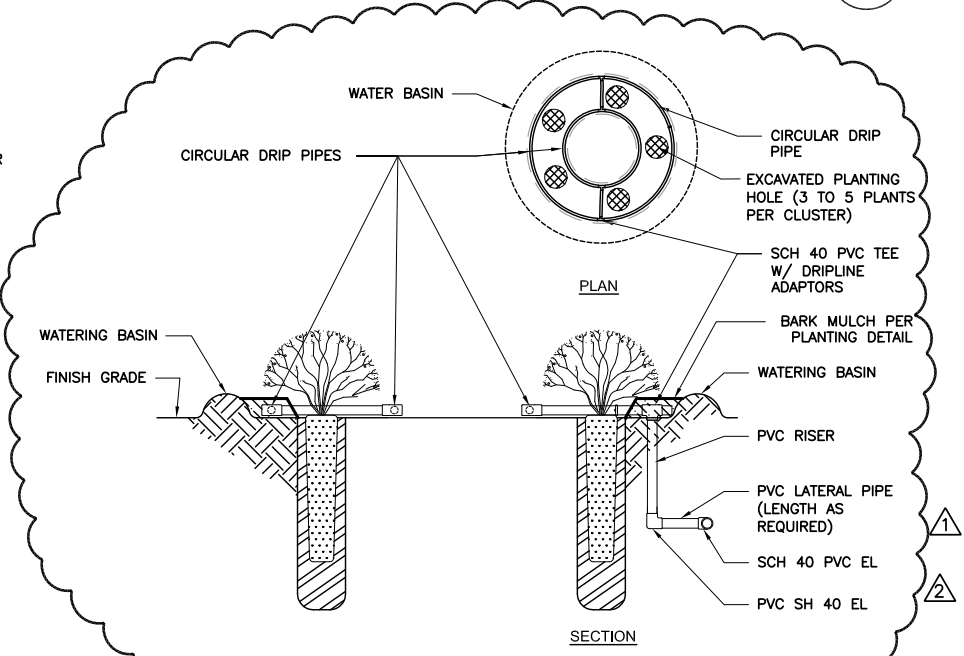

- NOTES:**
- INSTALL 1 RISER PER PLANT CLUSTER.
 - LATERAL PIPE SHALL BE A MIN OF 2" AWAY FROM ROOTBALL
 - REFER TO IRRIGATION LEGEND FOR MANUFACTURERS AND MODELS AND NUMBER OF EMITTERS TO INSTALL AT EACH LOCATION.
 - REFER TO SPECIFICATIONS AND PLAN SHEETS FOR ADDITIONAL INFORMATION.

DETAIL 6 DRIP EMITTER
L-20 NTS

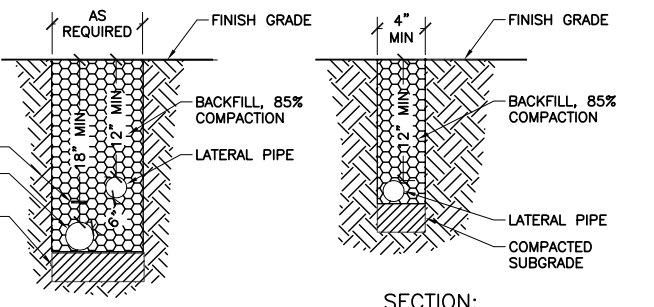
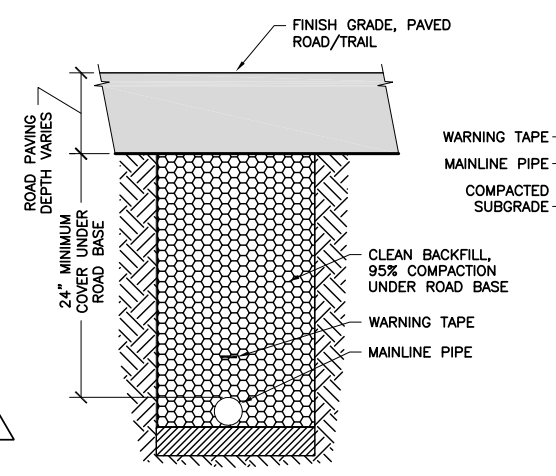

- NOTES:**
- REFER TO IRRIGATION LEGEND FOR MANUFACTURERS AND MODELS.
 - TRENCH DEPTHS ARE MEASURED FROM TOP OF FINISHED GRADE.
 - FOR PIPES INSTALLED WITHIN LEVEE FOOTPRINT, TRENCH SIDE SLOPES MAY NOT BE STEEPER THAN 1H:IV. THE BOTTOM WIDTH OF THE TRENCHES WITHIN THE LEVEE FOOTPRINT SHALL BE 2 FT WIDER THAN THE DIAMETER OF THE PIPE OR TWO TIMES THE PIPE DIAMETER, WHICHEVER IS GREATER.
 - ALL PIPE TO BE INSTALLED IN ACCORDANCE WITH MANUFACTURER'S INSTALLATION SPECIFICATIONS.
 - BACKFILL TRENCHES, AFTER SYSTEM HAS BEEN CHARGED TO TEST FOR LEAKS, WITH CLEAN BACKFILL.
 - REFER TO SPECIFICATIONS AND PLAN SHEETS FOR ADDITIONAL INFORMATION.
 - PIPE INSTALLED WITHIN THE LEVEE FOOTPRINT OR WITHIN 10 FT OF THE LEVEE TOE SHALL BE BACKFILLED WITH 4"-6" COMPACTED TO A MINIMUM OF 90% PER ASTM D1557 OR 97% PER ASTM D698.

DETAIL 7 PIPE TRENCHING
L-20 NTS

REV	DESCRIPTION	DATE	APPR.
△	RISER ELIMINATION (ADD #6)	4/21/16	LJ
△	IRRIGATION MODIFICATION	4/22/16	LJ

HDR

DATE: JULY 2015
 DESIGN: M. CLARKE
 DRAWN: H. SUAREZ
 CHECKED: H. HABIG
 PROJECT ENGINEER DATE

ENGINEERING CERTIFICATION

SAN FRANCISQUITO CREEK
 JOINT POWERS AUTHORITY

ACCEPTED BY DISTRICT

PROJECT ENGINEER DATE

PROJECT NAME AND SHEET DESCRIPTION:

SAN FRANCISQUITO CREEK
FLOOD REDUCTION, ECOSYSTEM RESTORATION, & RECREATION PROJECT
 IRRIGATION DETAILS

SCALE: NOT TO SCALE

VERIFY SCALES

PROJECT NUMBER: 26284002

SHEET CODE: L-22

SHEET NUMBER: 118 OF 126

THIS PAGE INTENTIONALLY LEFT BLANK